

Practice Tests

YEAR 6 Series 2

for SEAG Entrance Assessment

SAMPLE

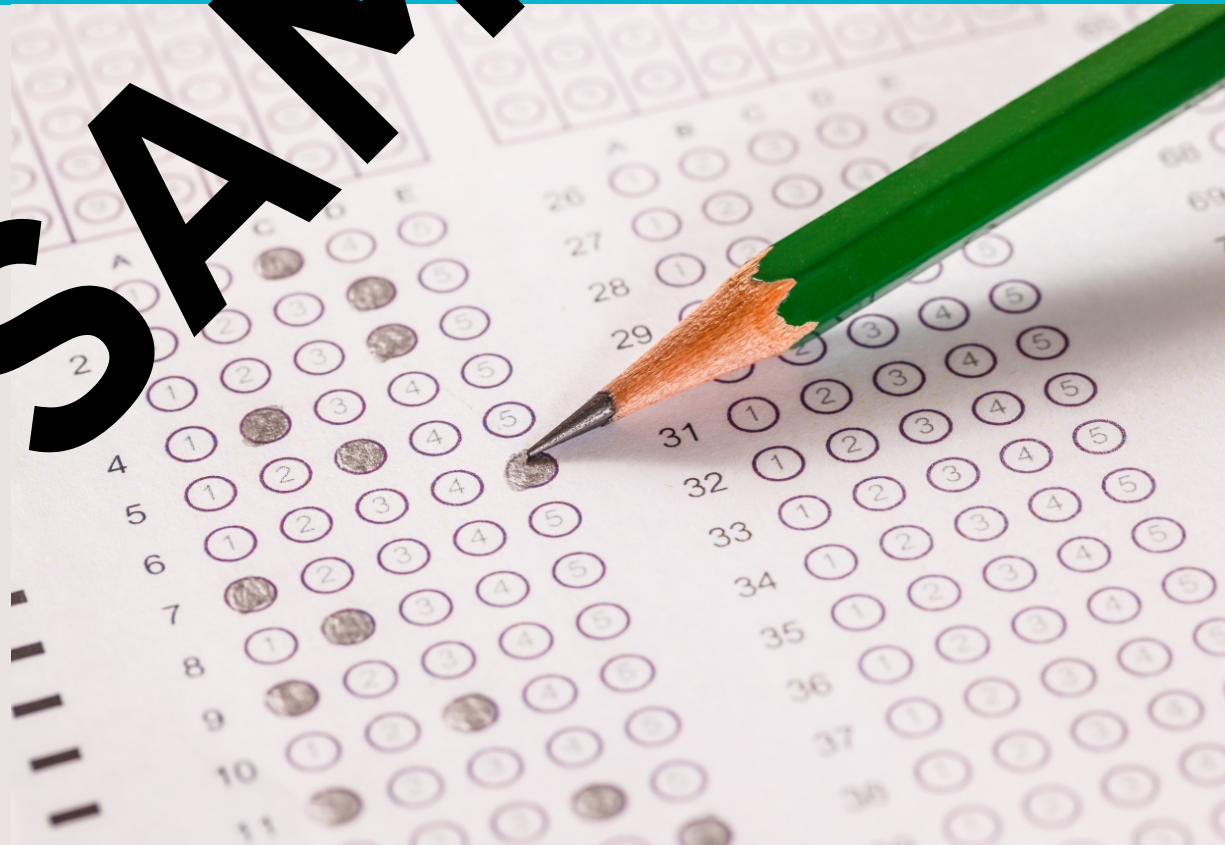

Other titles available from PMP Publications
for SEAG Entrance Assessment preparation

- * Parent-Pupil English Information File 1:
Punctuation, Grammar and Spelling
- * Parent-Pupil English Information File 2:
Comprehension and Vocabulary
- * English Punctuation, Grammar and Spelling Test Pack 1
(39 check-up exercises)
- * English Punctuation, Grammar and Spelling Test Pack 2
(27 check-up exercises)
- * English Comprehension Test Pack 1 *(10 tests)*
- * English Comprehension Test Pack 2 *(11 tests)*

- * Parent-Pupil Maths Information File 1: *Number*
- * Parent-Pupil Maths Information File 2: *Measures*
- * Parent-Pupil Maths Information File 3: *Shape and Space*
- * Parent-Pupil Maths Information File 4: *Handling Data*
- * Maths Question Test Pack *(6 tests)*

- * Practice Tests Series 1 *(3 complete tests)*
- * Practice Tests Series 2 *(3 complete tests)*
- * Practice Tests Series 3 *(3 complete tests)*

- * Year 6 Practice Tests Series 1 *(3 complete tests)*
- * Year 6 Practice Tests Series 2 *(3 complete tests)*
- * Year 6 Practice Tests Series 3 *(3 complete tests)*

Practice

Tests

YEAR 6

Series 2

for SEAG Entrance Assessment

SAMPLE

PMP Publications

SAMPLE

Copyright © PMP Publications 2023

This book is copyright. eBooks and digital resources carry the same copyright restrictions as physical books.

This eBook can only be copied without breach of copyright if the purchaser makes copies for use solely within their own immediate family. No other copying is permitted without the express written permission of the author and copyright holder.

This eBook is not transferable, nor can it be re-sold or uploaded to any web or intranet sites.

Commercial copying, hiring, lending is prohibited. No other copying is permitted without the express written permission of the author and copyright holder.

PMP Publications is not affiliated to the Schools' Entrance Assessment Group (SEAG). Whilst every effort has been made to provide totally accurate information according to SEAG's published specifications, PMP Publications can take no responsibility for inaccuracies and omissions contained herein.

Further copies available from **PMP Publications** online at www.PMPpublications.co.uk.

Graphic design by Peter Whyte Associates, Belfast.
Cover and some internal images: Deposit Photos.

Contents

Test 1	6
Test 2	21
Test 3	35
Answer Key	49
Test 1	50
Test 2	51
Test 3	53
Answer Sheet	55
Test 1	56
Test 2	57
Test 3	60

SAMPLE

Test 1

Children have **1 hour** to complete this test. Answers should be recorded on the **answer sheet**.

English Test

Punctuation Exercise

In this exercise there are some mistakes with **punctuation** or use of **capital letters**. On each numbered line there is either **one** mistake or **no** mistake. Find the group of words with the mistake in it and **mark its letter on your answer sheet**. If there is no mistake, mark **N**.

- 1 The countries flags were flapping in the breeze during the opening ceremony.
A B C D N
- 2 Trains planes and automobiles are the most common forms of transport in society today.
A B C D N
- 3 Mr Wallace's Brown and Mr Bell were all teachers in the local primary school.
A B C D N
- 4 "Now what are we going to do?" mum said to her disobedient child.
A B C D N

33 Using the probability scale below, what is the likelihood of snow falling in Belfast on 1 July?

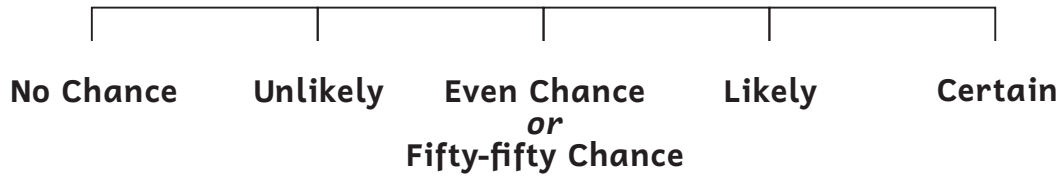

- A** No Chance
- B** Unlikely
- C** Even Chance *or* Fifty-fifty chance
- D** Likely
- E** Certain

34 A plan of a school classroom was drawn to scale using the scale 1 cm = 1 m.

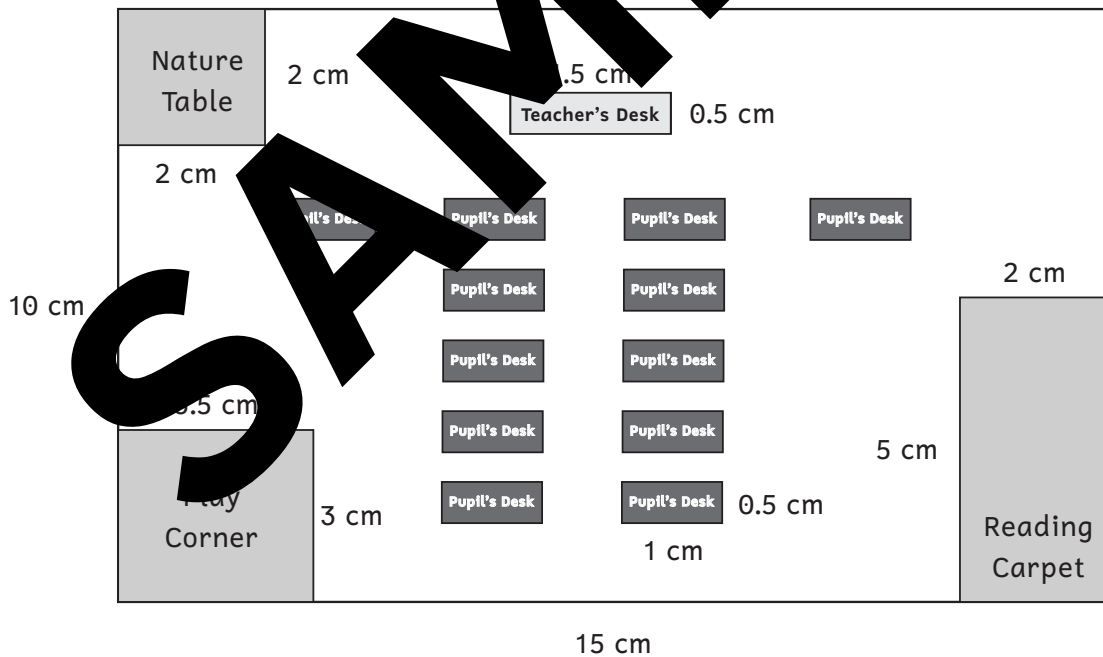

What is the actual area of the play corner?

- A** 10.5 cm²
- B** 6.5 m²
- C** 10.5 m²
- D** 6.5 cm²
- E** 9 m²

Answer Key

SAMPLE



- 53. 2/5
- 54. 6
- 55. 11h 29m [in Manchester]
- 56. 18

Test 2

see page 21

Punctuation Exercise

Underlining indicates where errors have been corrected.

- 1. A
Belfast Castle is situated on the shore of Belfast Lough, below Cavehill.
- 2. A
The ladies' hats were blown away in the high winds during the wedding event.
- 3. A
... Sean, Brenda and Patrick said they weren't going to the football match on Sunday.

Grammar Exercise

- 6. C
- 7. E
- 8. C
- 9. C
- 10. B

Spelling Exercise

- 11. N
- 12. A (whipped)
- 13. C (calendar)
- 14. A (decision)
- 15. A (vital)

Comprehension

- 16. D – 50% is being taken off the price of a London bus tour.
- 17. E – Sky TV
- 18. E – a newspaper
- 19. C – bargain
- 20. C – You could have a weekend

SAMPLE

**Answer
Sheets**

SAMPLE

Please mark boxes with a thin horizontal line like this

ENGLISH COMPREHENSION continued

27

28

MATHS – MAIN TEST

29 A - Literacy <input type="checkbox"/> B - Registration <input type="checkbox"/> C - P. E. <input type="checkbox"/> D - History <input type="checkbox"/> E - Numeracy <input type="checkbox"/>	30 A - trundle wheel <input type="checkbox"/> B - scales <input type="checkbox"/> C - thermometer <input type="checkbox"/> D - tape measure <input type="checkbox"/> E - ruler <input type="checkbox"/>	31 A - 20 <input type="checkbox"/> B - 30 <input type="checkbox"/> C - 40 <input type="checkbox"/> D - 104 <input type="checkbox"/> E - 50 <input type="checkbox"/>	32 A - £6.08 <input type="checkbox"/> B - £6.04 <input type="checkbox"/> C - £5.97 <input type="checkbox"/> D - £6.02 <input type="checkbox"/> E - £5.94 <input type="checkbox"/>	33 A - 35 m <input type="checkbox"/> B - 300 m <input type="checkbox"/> C - 70 m <input type="checkbox"/> D - 40 m <input type="checkbox"/> E - 1 m <input type="checkbox"/>
--	---	---	---	--

34 A - 70 <input type="checkbox"/> B - 18 <input type="checkbox"/> C - 81 <input type="checkbox"/> D - 88 <input type="checkbox"/> E - 75 <input type="checkbox"/>	35 A - No Chance <input type="checkbox"/> B - Unlikely <input type="checkbox"/> C - Even Chance ... <input type="checkbox"/> D - Likely <input type="checkbox"/> E - Certain <input type="checkbox"/>	36 A - $\frac{1}{5}$ <input type="checkbox"/> B - $\frac{1}{4}$ <input type="checkbox"/> C - $\frac{2}{10}$ <input type="checkbox"/> D - $\frac{8}{40}$ <input type="checkbox"/> E - $\frac{16}{40}$ <input type="checkbox"/>	37 A - 27 mm <input type="checkbox"/> B - 28 mm <input type="checkbox"/> C - 29 mm <input type="checkbox"/> D - 30 mm <input type="checkbox"/> E - 31 mm <input type="checkbox"/>	38 A - 8 <input type="checkbox"/> B - 1200 <input type="checkbox"/> C - 2880 <input type="checkbox"/> D - 1440 <input type="checkbox"/> E - 1300 <input type="checkbox"/>	39 A - 1,400 ml <input type="checkbox"/> B - 1,900 ml <input type="checkbox"/> C - 4,200 ml <input type="checkbox"/> D - 2,250 ml <input type="checkbox"/> E - 2,000 ml <input type="checkbox"/>
--	---	---	---	---	--

40 A - John <input type="checkbox"/> B - Farid <input type="checkbox"/> C - Walid <input type="checkbox"/> D - Harry <input type="checkbox"/> E - Eve <input type="checkbox"/>	41 A - 25 cm ² <input type="checkbox"/> B - 30 cm ² <input type="checkbox"/> C - 22 cm ² <input type="checkbox"/> D - 36 cm ² <input type="checkbox"/> E - 24 cm ² <input type="checkbox"/>	42 A - Football <input type="checkbox"/> B - Golf <input type="checkbox"/> C - Fishing <input type="checkbox"/> D - Cricket <input type="checkbox"/> E - Netball <input type="checkbox"/>	43 A - 52 <input type="checkbox"/> B - 24 <input type="checkbox"/> C - 14 <input type="checkbox"/> D - 15 <input type="checkbox"/> E - 25 <input type="checkbox"/>	44 A - 1 <input type="checkbox"/> B - 2 <input type="checkbox"/> C - 3 <input type="checkbox"/> D - 4 <input type="checkbox"/> E - 5 <input type="checkbox"/>	45 A - EB <input type="checkbox"/> B - EG <input type="checkbox"/> C - GB <input type="checkbox"/> D - GC <input type="checkbox"/> E - FB <input type="checkbox"/>
--	--	---	--	---	--

46 A - 465.6 kg <input type="checkbox"/> B - 46.56 kg <input type="checkbox"/> C - 4.656 kg <input type="checkbox"/> D - 0.4656 kg <input type="checkbox"/> E - 0.04656 kg <input type="checkbox"/>	47 A - Shape 1 <input type="checkbox"/> B - Shape 2 <input type="checkbox"/> C - Shape 3 <input type="checkbox"/> D - Shape 4 <input type="checkbox"/> E - Shape 5 <input type="checkbox"/>	48 A - The angles of a quadrilateral ... <input type="checkbox"/> B - A rhombus has 2 pairs ... <input type="checkbox"/> C - A square has only 2 lines ... <input type="checkbox"/> D - The opposite angles ... <input type="checkbox"/> E - A rhombus has only ... <input type="checkbox"/>	49 A - £49.75 <input type="checkbox"/> B - £48 <input type="checkbox"/> C - £49 <input type="checkbox"/> D - £50 <input type="checkbox"/> E - £51 <input type="checkbox"/>	50 A - <input type="checkbox"/> B - <input type="checkbox"/> C - <input type="checkbox"/> D - <input type="checkbox"/> E - <input type="checkbox"/>
---	---	--	--	---

51

52

53

54

55

____ hrs ____ mins

56

END OF TEST

PMP Answer Sheet: Year 6 Series 2 Test 2

DATE OF TEST

Candidate's Name

Day Month Year

Please mark boxes with a thin horizontal line like this .

ENGLISH – MAIN TEST

1	A <input type="checkbox"/>
	B <input type="checkbox"/>
	C <input type="checkbox"/>
	D <input type="checkbox"/>
	N <input type="checkbox"/>

2	A <input type="checkbox"/>
	B <input type="checkbox"/>
	C <input type="checkbox"/>
	D <input type="checkbox"/>
	N <input type="checkbox"/>

3	A <input type="checkbox"/>
	B <input type="checkbox"/>
	C <input type="checkbox"/>
	D <input type="checkbox"/>
	N <input type="checkbox"/>

4	A <input type="checkbox"/>
	B <input type="checkbox"/>
	C <input type="checkbox"/>
	D <input type="checkbox"/>
	N <input type="checkbox"/>

5	A <input type="checkbox"/>
	B <input type="checkbox"/>
	C <input type="checkbox"/>
	D <input type="checkbox"/>
	N <input type="checkbox"/>

6	A <input type="checkbox"/>
	B <input type="checkbox"/>
	C <input type="checkbox"/>
	D <input type="checkbox"/>
	E <input type="checkbox"/>

7	A <input type="checkbox"/>
	B <input type="checkbox"/>
	C <input type="checkbox"/>
	D <input type="checkbox"/>
	E <input type="checkbox"/>

8	A <input type="checkbox"/>
	B <input type="checkbox"/>
	C <input type="checkbox"/>
	D <input type="checkbox"/>
	E <input type="checkbox"/>

9	A <input type="checkbox"/>
	B <input type="checkbox"/>
	C <input type="checkbox"/>
	D <input type="checkbox"/>
	E <input type="checkbox"/>

10	A <input type="checkbox"/>
	B <input type="checkbox"/>
	C <input type="checkbox"/>
	D <input type="checkbox"/>
	E <input type="checkbox"/>

11	A <input type="checkbox"/>
	B <input type="checkbox"/>
	C <input type="checkbox"/>
	D <input type="checkbox"/>
	N <input type="checkbox"/>

12	A <input type="checkbox"/>
	B <input type="checkbox"/>
	C <input type="checkbox"/>
	D <input type="checkbox"/>
	N <input type="checkbox"/>

13	A <input type="checkbox"/>
	B <input type="checkbox"/>
	C <input type="checkbox"/>
	D <input type="checkbox"/>
	N <input type="checkbox"/>

14	A <input type="checkbox"/>
	B <input type="checkbox"/>
	C <input type="checkbox"/>
	D <input type="checkbox"/>
	N <input type="checkbox"/>

16	A <input type="checkbox"/>
	B <input type="checkbox"/>
	C <input type="checkbox"/>
	D <input type="checkbox"/>
	E <input type="checkbox"/>

17	A <input type="checkbox"/>
	B <input type="checkbox"/>
	C <input type="checkbox"/>
	D <input type="checkbox"/>
	E <input type="checkbox"/>

19	A <input type="checkbox"/>
	B <input type="checkbox"/>
	C <input type="checkbox"/>
	D <input type="checkbox"/>
	E <input type="checkbox"/>

20	A <input type="checkbox"/>
	B <input type="checkbox"/>
	C <input type="checkbox"/>
	D <input type="checkbox"/>
	E <input type="checkbox"/>

21	A <input type="checkbox"/>
	B <input type="checkbox"/>
	C <input type="checkbox"/>
	D <input type="checkbox"/>
	E <input type="checkbox"/>

22	A <input type="checkbox"/>
	B <input type="checkbox"/>
	C <input type="checkbox"/>
	D <input type="checkbox"/>
	E <input type="checkbox"/>

ENGLISH COMPREHENSION

23

24

25

26

Other titles available from PMP Publications
for SEAG Entrance Assessment preparation

- * Parent-Pupil English Information File 1:
Punctuation, Grammar and Spelling
- * Parent-Pupil English Information File 2:
Comprehension and Vocabulary
- * English Punctuation, Grammar and Spelling Test Pack 1
(39 check-up exercises)
- * English Punctuation, Grammar and Spelling Test Pack 2
(27 check-up exercises)
- * English Comprehension Test Pack 1 *(13 tests)*
- * English Comprehension Test Pack 2 *(11 tests)*

- * Parent-Pupil Maths Information File 1: *Number*
- * Parent-Pupil Maths Information File 2: *Measures*
- * Parent-Pupil Maths Information File 3: *Shape and Space*
- * Parent-Pupil Maths Information File 4: *Handling Data*
- * Maths Question Test Pack *(6 tests)*

- * Year 6 Practice Tests Series 1 *(3 complete tests)*
- * Year 6 Practice Tests Series 2 *(3 complete tests)*
- * Year 6 Practice Tests Series 3 *(3 complete tests)*

- * Year 6 Practice Tests Series 1 *(3 complete tests)*
- * Year 6 Practice Tests Series 2 *(3 complete tests)*
- * Year 6 Practice Tests Series 3 *(3 complete tests)*



All these books are available online at
pmppublications.co.uk