

# Practice Tests

## Series 3

for SEAG Entrance Assessment

**SAMPLE**

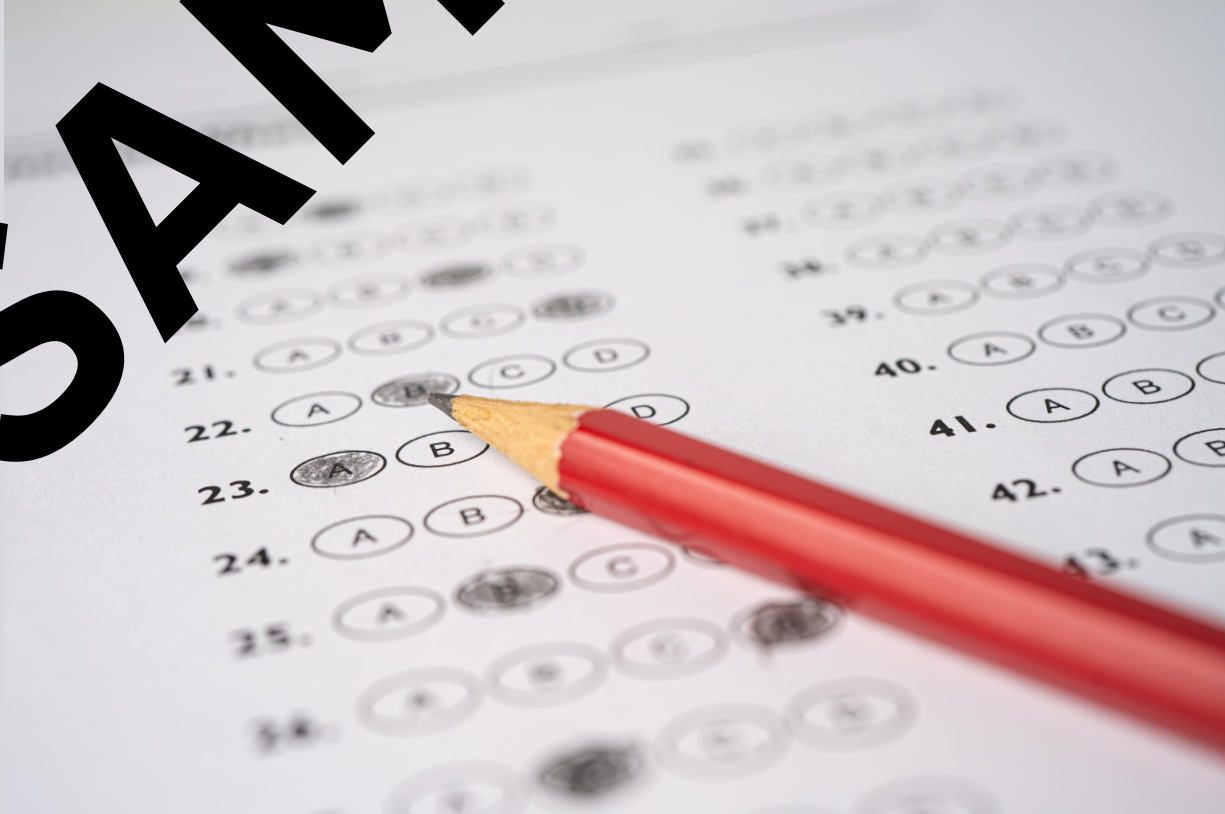

**Other titles available from PMP Publications**  
*for SEAG Entrance Assessment preparation*

- \* Parent-Pupil English Information File 1:  
*Punctuation, Grammar and Spelling*
- \* Parent-Pupil English Information File 2:  
*Comprehension and Vocabulary*
- \* English Punctuation, Grammar and Spelling Test Pack 1  
*(39 check-up exercises)*
- \* English Punctuation, Grammar and Spelling Test Pack 2  
*(27 check-up exercises)*
- \* English Comprehension Test Pack 1 *(10 tests)*
- \* English Comprehension Test Pack 2 *(16 tests)*
  
- \* Parent-Pupil Maths Information File 1: *Number*
- \* Parent-Pupil Maths Information File 2: *Measures*
- \* Parent-Pupil Maths Information File 3: *Shape and Space*
- \* Parent-Pupil Maths Information File 4: *Handling Data*
- \* Maths Question Test Pack *(6 tests)*
  
- \* Practice Tests Series 1 *(3 complete tests)*
- \* Practice Tests Series 2 *(3 complete tests)*
- \* Practice Tests Series 3 *(3 complete tests)*

## Contents

<b>Test 1</b>	<b>6</b>
<b>Test 2</b>	<b>21</b>
<b>Test 3</b>	<b>36</b>
<b>Answer Key</b>	<b>51</b>
<b>Test 1</b>	<b>52</b>
<b>Test 2</b>	<b>53</b>
<b>Test 3</b>	<b>54</b>
<b>Answer Sheets</b>	<b>59</b>
<b>Test 1</b>	<b>58</b>
<b>Test 2</b>	<b>60</b>
<b>Test 3</b>	<b>62</b>

**SAMPLE**

# Test 1

Children have **1 hour** to complete this test. Answers should be recorded on the **answer sheet**.

## English Test

### Punctuation Exercise

In this exercise there are some mistakes with **punctuation** or use of **capital letters**. On each numbered line there is either **one** mistake or **no** mistake. Find the group of letters with the mistake in it and **mark its letter on your answer sheet**. **If there is no mistake mark N**.

- 1 The oxens sheds were covered in straw, feed and silage. **N**
- 2 The instructor (who had no training) was in charge of the bungee jump. **N**
- 3 It's cold today, so the dog stayed wrapped in it's blanket. **N**
- 4 Levi carefully and studiously checked his compass before deciding which direction to proceed in. **N**
- 5 Belfast the capital city of Northern Ireland, is famous for its shipbuilding. **N**

**27** What part of speech is the word 'extremely'? (line 14)

**28** What part of speech are the words 'written' (line 4), 'serialised' (line 5), 'enters' (line 10) and 'illustrated' (line 22)?

**SAMPLE**

**TEST CONTINUES ON THE NEXT PAGE**

# Maths Test

For question 29–50, you should choose the **best** answer and mark its letter on your answer sheet.

**29** What is the approximate answer to  $39 \times 51$ ?

- A** 1900      **B** 2000      **C** 1990      **D** 1995      **E** 1980

**30** The graph shows the average temperature from July to December in 2022.

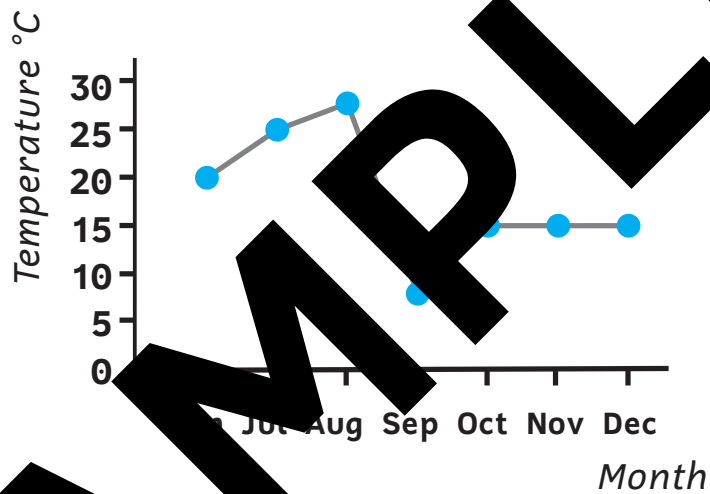

What is the main reason to the sort of graph drawn above?

- A** Block graph  
**B** Pie graph  
**C** Bar-Graph  
**D** Area graph  
**E** Line Graph

**31** Which of the lines below is a horizontal line?

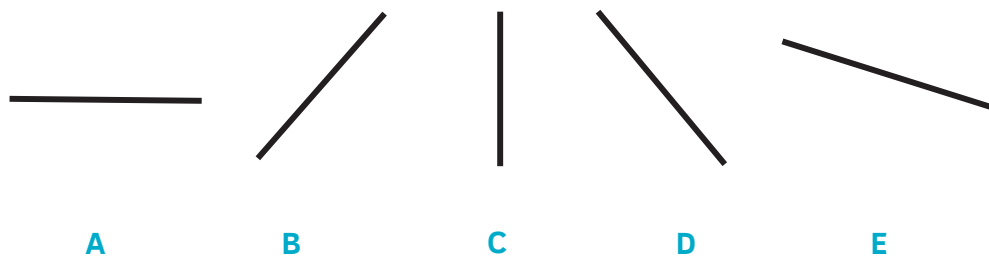

For questions 51–56, you have to **write your answers** in the boxes provided on your answer sheet. The units of measurement have been given.

**51** What size is angle  $y$ ?

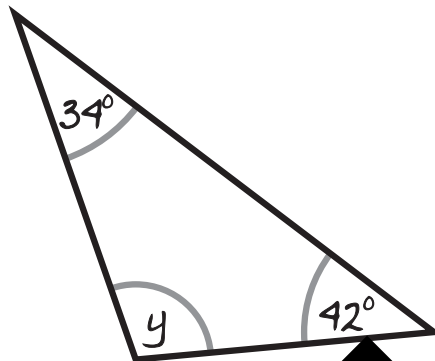

**52** Fionnuala wants to buy a bicycle. She sees one she likes online and wants to buy it. It is reduced in price from 200 to 150.

What is the percentage decrease in cost?

**53**

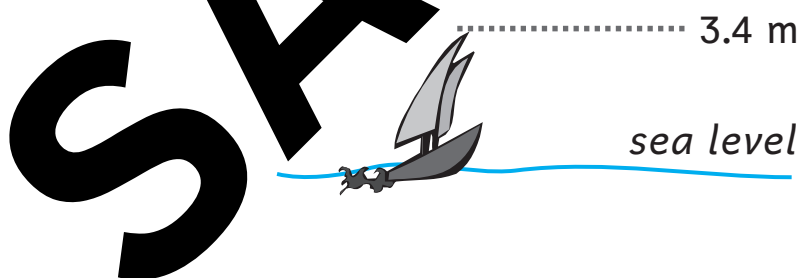

A diver is swimming half-way between the fish and sea-level.

At what depth is the diver swimming?

**56** A chocolate box holds 9 chocolates.

**How many whole boxes can be filled with 83 chocolates?**

**SAMPLE**

**END OF TEST**



For these questions you have to **write your answers**, neatly, in the boxes provided on your answer sheet.

**23** What one word in lines 2–8 means the same as ‘driven’?

**24** What one word in lines 2–8 means the same as ‘climb’?

**25** What one word in lines 9–17 means the same as ‘overcome’?

**26** What one word in lines 9–17 means the same as ‘journey’?

**27** What part of speech is the word ‘majestically’?

**28** Which one part of speech are the following as they appear in the poem?  
ruler (line 2), surge (line 6), **compelled** (line 8), **battling** (line 14)

**TEST CONTINUES ON THE NEXT PAGE**

32

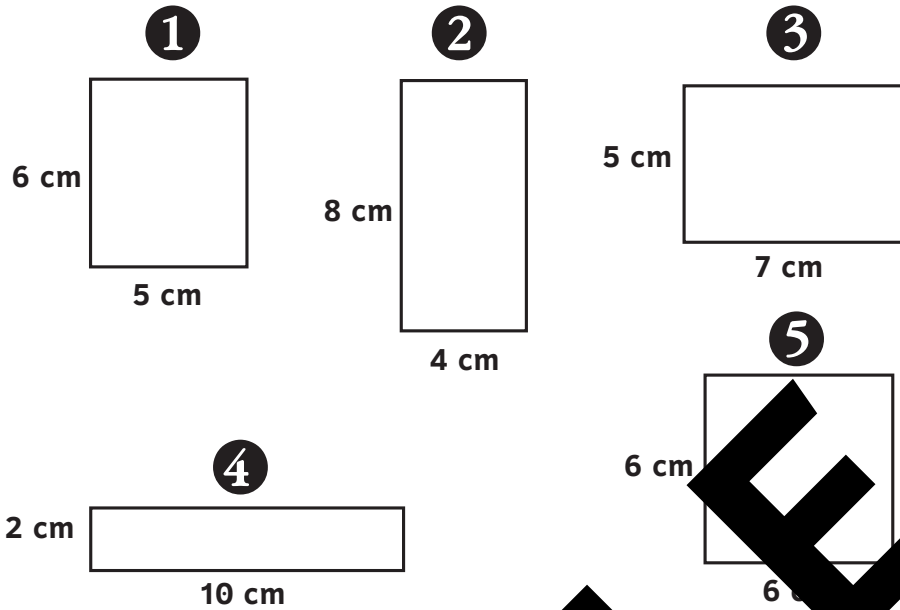

Which shape has the largest area?

- A Shape 1   B Shape 2   C Shape 3   D Shape 4   E Shape 5

33

What fraction of the shape (written in its lowest terms) is dotted?

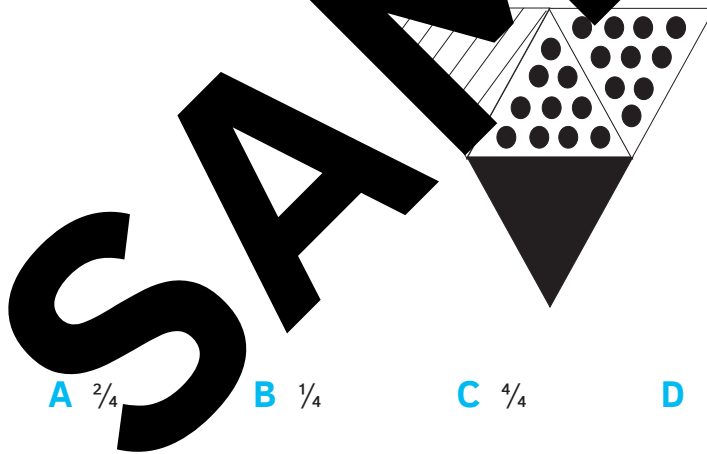

- A  $\frac{2}{4}$    B  $\frac{1}{4}$    C  $\frac{4}{4}$    D  $\frac{1}{2}$    E  $\frac{3}{4}$

34

X is a number.

$$X + 6 = 31$$

What is the missing number in the box?

$$X - 6 = \square$$

- A 37   B 35   C 27   D 19   E 25

**Answer  
Key**

**SAMPLE**



**Test 2**

see page 21

**Punctuation Exercise**

*Underlining indicates where errors have been corrected.*

1. A  
Bob, who was an avid bird watcher, loved going to the wildlife centre.
2. A  
The soldiers had been watching their target for hours; now they were starving and needed food!
3. B  
"I think we should leave now," said Harry. "I just saw a movement in the bushes."
4. B  
"It's such a beautiful, fresh morning today!" exclaimed Tom. "Let's go to the beach."
5. C  
"I go to the shop on Mondays and Fridays," said the retired teacher.

**Grammar Exercise**

6. D (burial)
7. F (purposes)
8. G (for)
9. C (distressing)
10. B (for)

**Spelling Exercise**

11. C (theatre)
12. B (guarantee)
13. N
14. C (valuable)
15. B (tireless)

**Comprehension**

16. B – afraid

17. D – many hours
18. D – stormy
19. B – Verb
20. A – the child felt apprehensive
21. B – a gentle encouraging style of communicating
22. A – perturbed
23. The sun shining brightly
24. silent
25. snug
26. hug
27. verb
28. verb

**Maths**

29. A – F
30. D – 6065
31. C – 250 ml
32. D – £675
33. C – 25
34. A – 12°C
35. A – £11
36. B – SE
37. D – 24 m
38. C – 20°C
39. E – 600
40. D – 4
41. D – 180.32 m<sup>2</sup>
42. B – £2.41
43. D – BC
44. E – 3
45. A – 6611
46. D – 9
47. B – 98 m
48. E – 100000
49. D – 2°C
50. C – 33⅓%
51. 19th May
52. any value between 30 and 33 cm<sup>2</sup>

**Answer  
Sheets**

**SAMPLE**

# PMP Answer Sheet: Series 3 Test 1

DATE OF TEST					
Day		Month		Year	

Candidate's Name
------------------

Please mark boxes with a thin horizontal line like this .

## ENGLISH – MAIN TEST

<b>1</b>	A <input type="checkbox"/>
	B <input type="checkbox"/>
	C <input type="checkbox"/>
	D <input type="checkbox"/>
	N <input type="checkbox"/>

<b>2</b>	A <input type="checkbox"/>
	B <input type="checkbox"/>
	C <input type="checkbox"/>
	D <input type="checkbox"/>
	N <input type="checkbox"/>

<b>3</b>	A <input type="checkbox"/>
	B <input type="checkbox"/>
	C <input type="checkbox"/>
	D <input type="checkbox"/>
	N <input type="checkbox"/>

<b>4</b>	A <input type="checkbox"/>
	B <input type="checkbox"/>
	C <input type="checkbox"/>
	D <input type="checkbox"/>
	N <input type="checkbox"/>

<b>5</b>	A <input type="checkbox"/>
	B <input type="checkbox"/>
	C <input type="checkbox"/>
	D <input type="checkbox"/>
	N <input type="checkbox"/>

<b>6</b>	A <input type="checkbox"/>
	B <input type="checkbox"/>
	C <input type="checkbox"/>
	D <input type="checkbox"/>
	E <input type="checkbox"/>

<b>7</b>	A <input type="checkbox"/>
	B <input type="checkbox"/>
	C <input type="checkbox"/>
	D <input type="checkbox"/>
	E <input type="checkbox"/>

<b>8</b>	A <input type="checkbox"/>
	B <input type="checkbox"/>
	C <input type="checkbox"/>
	D <input type="checkbox"/>
	E <input type="checkbox"/>

<b>9</b>	A <input type="checkbox"/>
	B <input type="checkbox"/>
	C <input type="checkbox"/>
	D <input type="checkbox"/>
	E <input type="checkbox"/>

<b>10</b>	A <input type="checkbox"/>
	B <input type="checkbox"/>
	C <input type="checkbox"/>
	D <input type="checkbox"/>
	E <input type="checkbox"/>

<b>11</b>	A <input type="checkbox"/>
	B <input type="checkbox"/>
	C <input type="checkbox"/>
	D <input type="checkbox"/>
	N <input type="checkbox"/>

<b>12</b>	A <input type="checkbox"/>
	B <input type="checkbox"/>
	C <input type="checkbox"/>
	D <input type="checkbox"/>
	N <input type="checkbox"/>

<b>13</b>	A <input type="checkbox"/>
	B <input type="checkbox"/>
	C <input type="checkbox"/>
	D <input type="checkbox"/>
	N <input type="checkbox"/>

<b>14</b>	A <input type="checkbox"/>
	B <input type="checkbox"/>
	C <input type="checkbox"/>
	D <input type="checkbox"/>
	N <input type="checkbox"/>

<b>16</b>	A <input type="checkbox"/>
	B <input type="checkbox"/>
	C <input type="checkbox"/>
	D <input type="checkbox"/>
	E <input type="checkbox"/>

<b>17</b>	A <input type="checkbox"/>
	B <input type="checkbox"/>
	C <input type="checkbox"/>
	D <input type="checkbox"/>
	E <input type="checkbox"/>

<b>18</b>	A <input type="checkbox"/>
	B <input type="checkbox"/>
	C <input type="checkbox"/>
	D <input type="checkbox"/>
	E <input type="checkbox"/>

<b>19</b>	A <input type="checkbox"/>
	B <input type="checkbox"/>
	C <input type="checkbox"/>
	D <input type="checkbox"/>
	E <input type="checkbox"/>

<b>20</b>	A <input type="checkbox"/>
	B <input type="checkbox"/>
	C <input type="checkbox"/>
	D <input type="checkbox"/>
	E <input type="checkbox"/>

<b>21</b>	A <input type="checkbox"/>
	B <input type="checkbox"/>
	C <input type="checkbox"/>
	D <input type="checkbox"/>
	E <input type="checkbox"/>

<b>22</b>	A <input type="checkbox"/>
	B <input type="checkbox"/>
	C <input type="checkbox"/>
	D <input type="checkbox"/>
	E <input type="checkbox"/>

## ENGLISH COMPREHENSION

<b>23</b>
-----------

<b>24</b>
-----------

<b>25</b>
-----------

<b>26</b>
-----------